

ca. 10 per line

The musical score is composed of 12 numbered sections, each with specific performance instructions and dynamics:

- Section 11:** Includes a diamond symbol.
- Section 12:** Includes a diamond symbol.

- Staff 5:** Features a series of notes with accents, marked *pp* with a hairpin.
- Staff 8:** Features a series of notes with accents, marked *f*.

*p*

27

*ff*

28

*pp*

*mf*

30

*p*

*f*

*f*

*etc. create an overall dim.----->*

*p*

*p*

*etc. create an overall cresc.*

*ff*

*ff*

*ff*

*(to mark 34)*

31

32

~3 secs.

33

resume a tempo of about 10 secs. per line

~5 secs.

34

\*repeat figure until computer stops.  
 Play figure once more, then pause.

- **Measure 36:** The piano part continues with a melodic line. The guitar part has a complex chordal texture.  
- **Measure 37:** The piano part has a single note. The guitar part features a long, sustained chord with a tremolo effect.  

*Performance notes:*

- A durational notation is used throughout the piece. Elongated beams indicate rhythm. Lines extending from noteheads indicate that a note should be allowed to ring. In the score, each line is given approx. 10 seconds of duration.

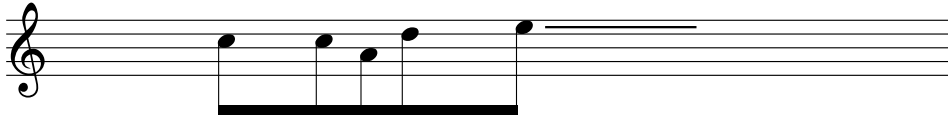

Here, the first note is longest, followed by two short notes, a note, slightly longer than the first, then a fifth note that is allowed to ring.

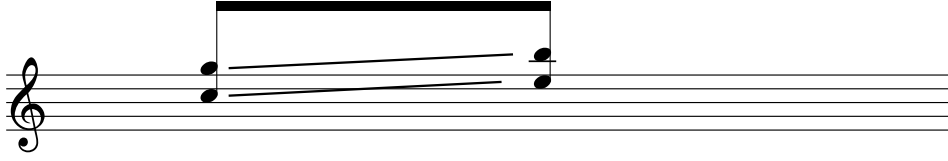

*Palimpsest* was written for fretless guitar. It can be played on fretted guitar also. For best effect, glissandos should be played with a slide, or in cases where the intervals do not lie on the same fret, with two slides.

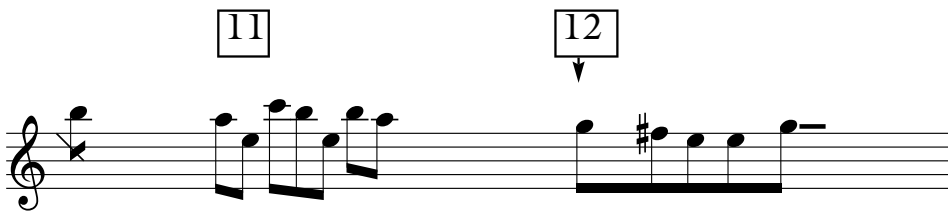

The computer part for *Palimpsest* is controlled by the performer with a footswitch. Numbers in boxes indicate a change in the program to be triggered by the switch. Numbers with arrows indicate that the changes should occur with some precision in relation to the notes they are shown above.

Contact Joshua Parmenter ([josh@realizedsound.net](mailto:josh@realizedsound.net)) for performance materials, including the *Palimpsest* application for Mac OS X (Universal Binary) or the SuperCollider code to run *Palimpsest* on any version of SuperCollider.